

D0-354



What is Dual Occupancy Canberra

Our business has helped hundreds of Canberra families build Secondary Dwellings on their existing properties since the rule change to the Territory Plan and Planning and Development Act in 2017, which allowed the building of a Secondary Dwelling on existing residential blocks.

The ACT government has recently announced new code rule changes allowing unit titling on RZ1 blocks greater than 800sqm.

The dwelling size, Gross Floor Area (GFA), will need to be at most 120 sqm based on the current announcements of the ACT Chief Minister.

We are the experts in Design, Planning Approvals and Building Secondary Dwellings on established Canberra properties.

We manage the entire process of beginning to construction: planning approvals, designs, and building underpinned by a lifetime guarantee.

We work exclusively in Canberra using our employee-based business model, which specialises in consumer direct, full service (we manage the entire process) custom residential building.

Email: info@cgfb.com.au

Call: 1300 979 658

Visit: 80 Emu Bank Belconnen ACT 2617

Mon-Fri 9am til 5pm

Thank you, we look forward to working with you in the future.

Dual Occupancy Canberra



Nick Constable
DIRECTOR & LICENSED
BUILDER



Frank Walmsley
DIRECTOR & CUSTOMER
SERVICE MANAGER



Yana del Valle
CLIENT DESIGNS
MANAGER

Building Specifications



DWELLING
GFA

89



3 x Bedrooms



Walk in robe (WIR)



2 x Bathrooms



Living area



Kitchen



1 x Alfresco



1 x Garage



Two storey













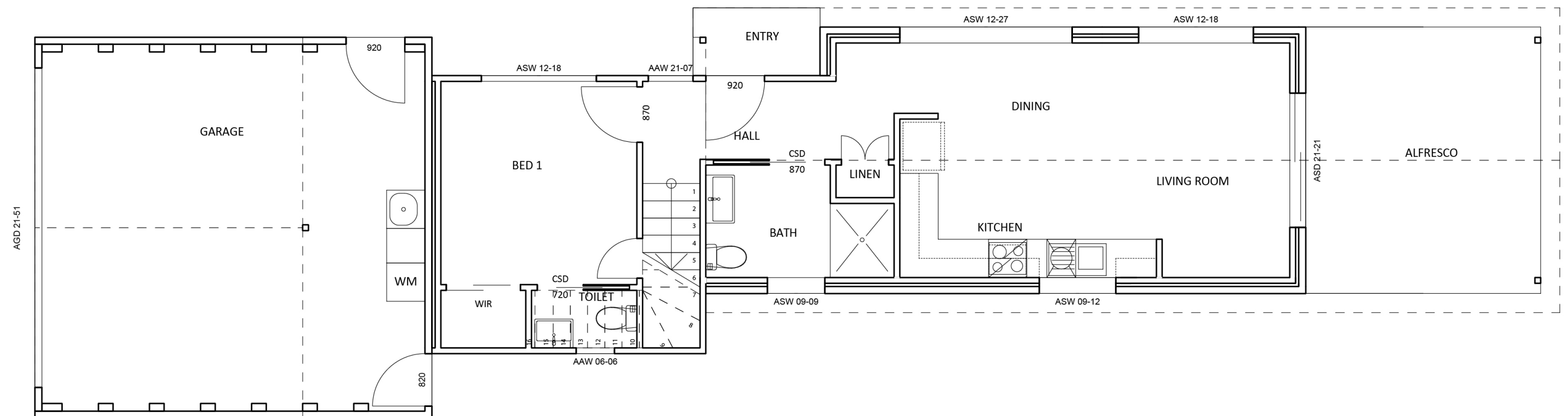

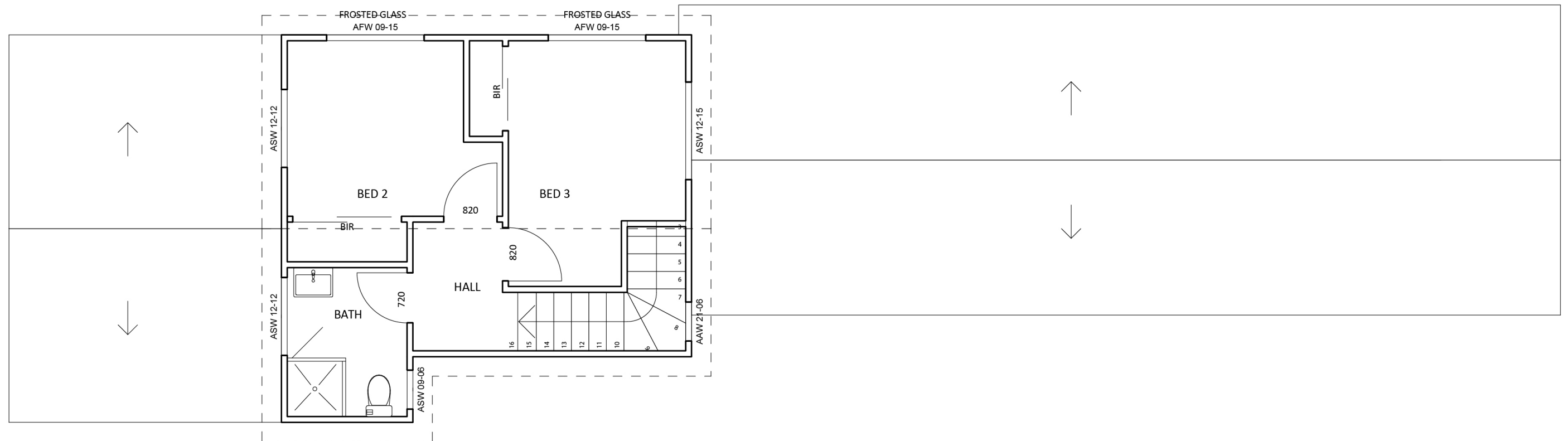

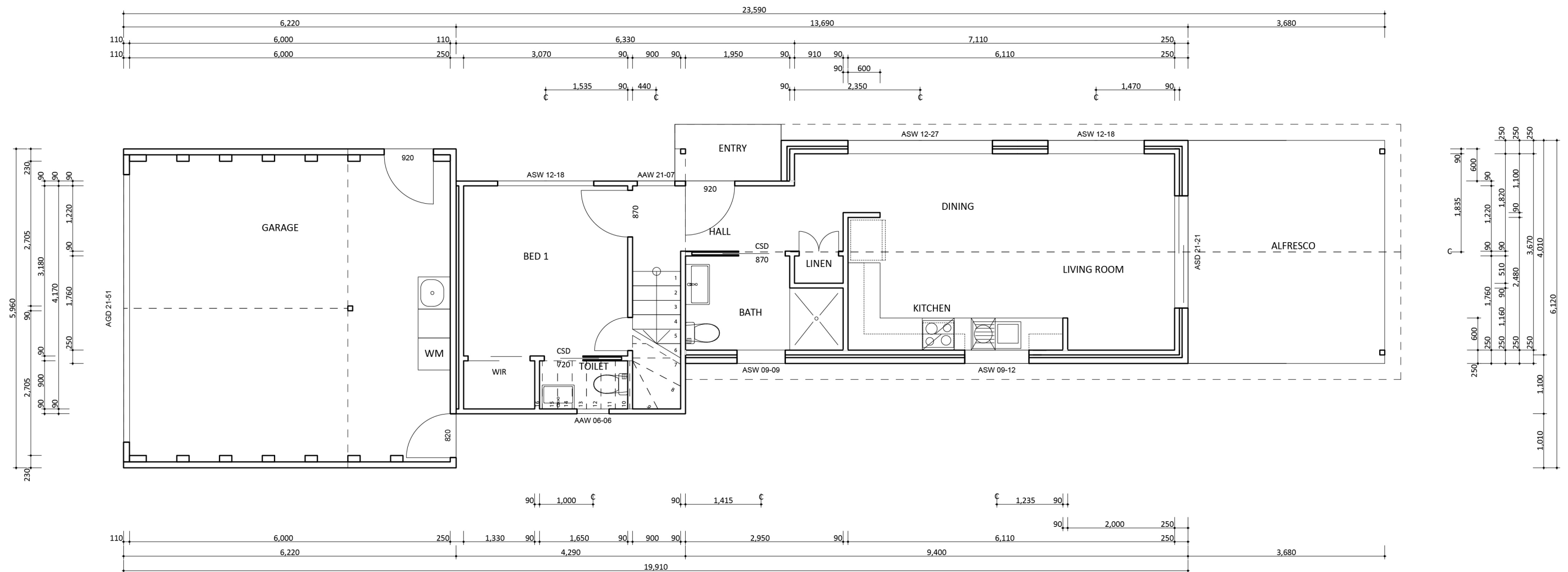

An elevation is the height of the structure from ground level to the height of the roof.

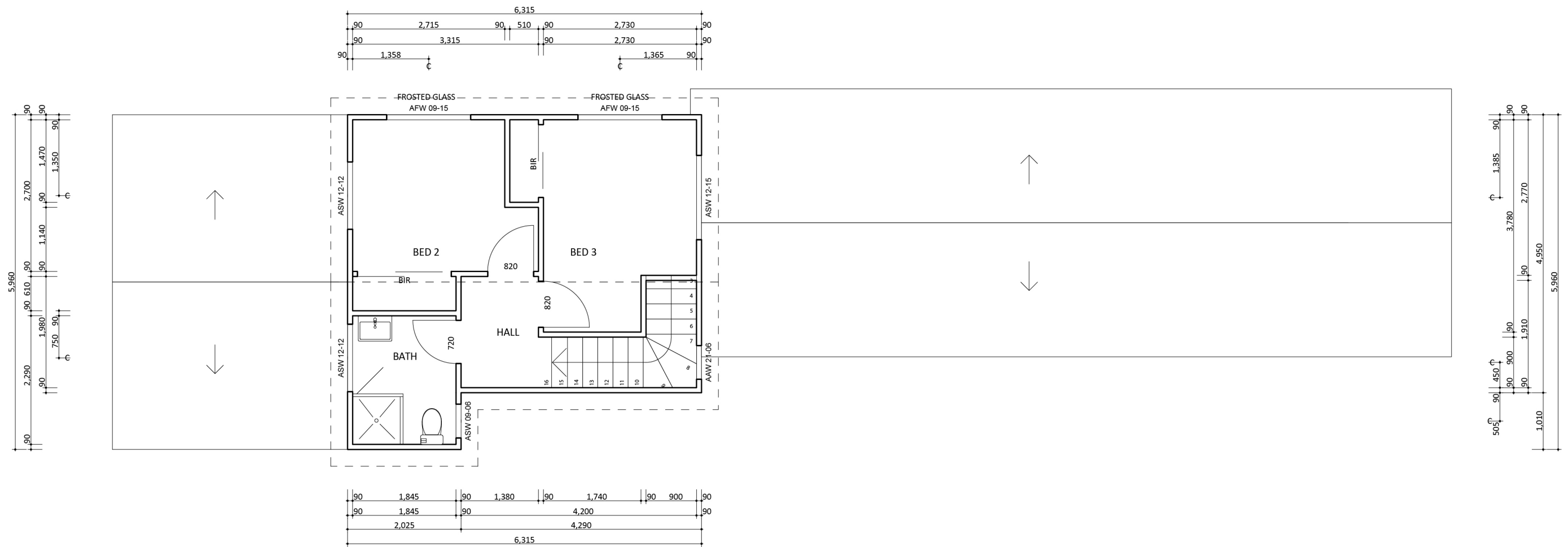

An elevation is the height of the structure from ground level to the height of the roof.

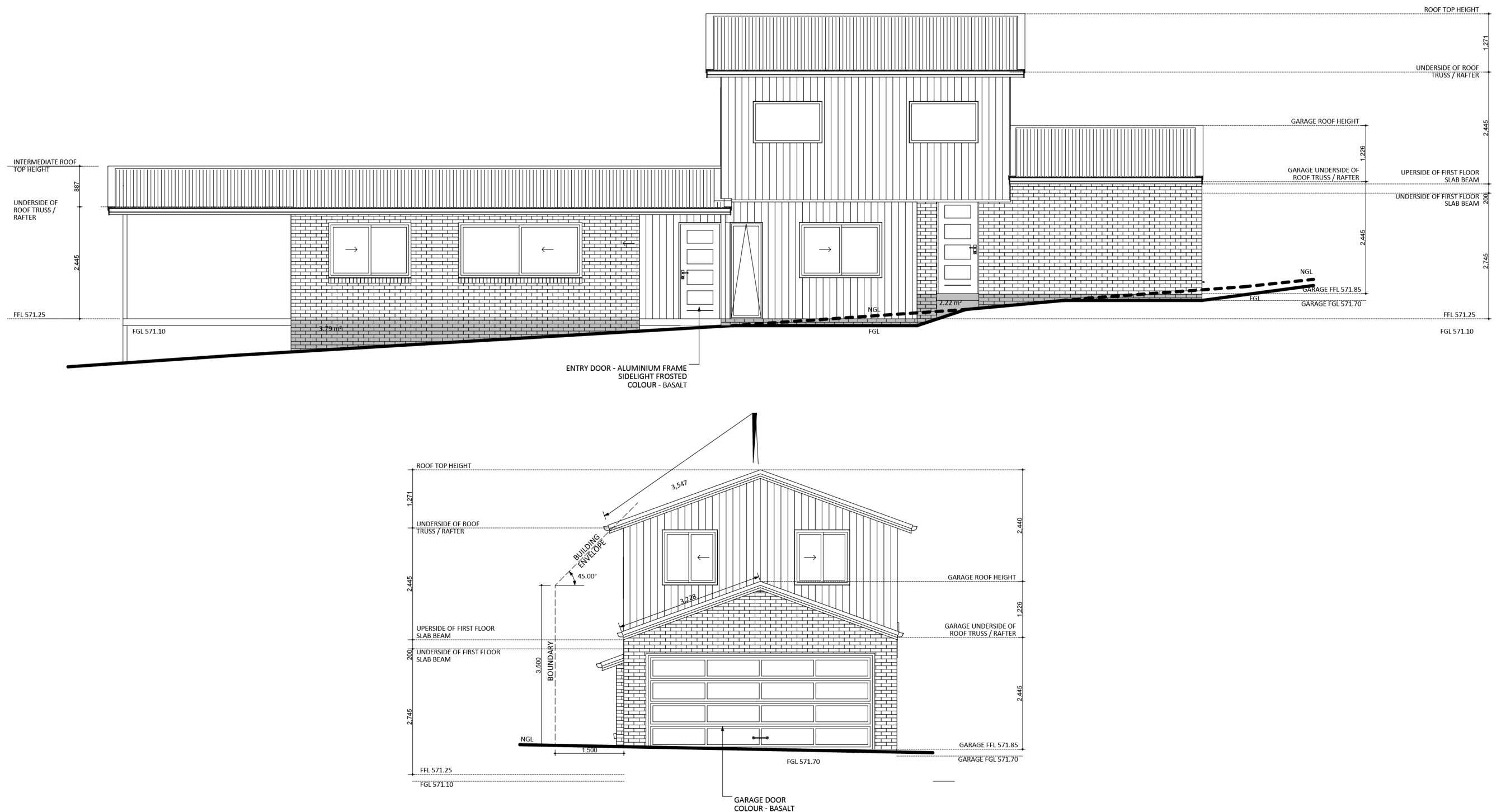

An elevation is the height of the structure from ground level to the height of the roof.

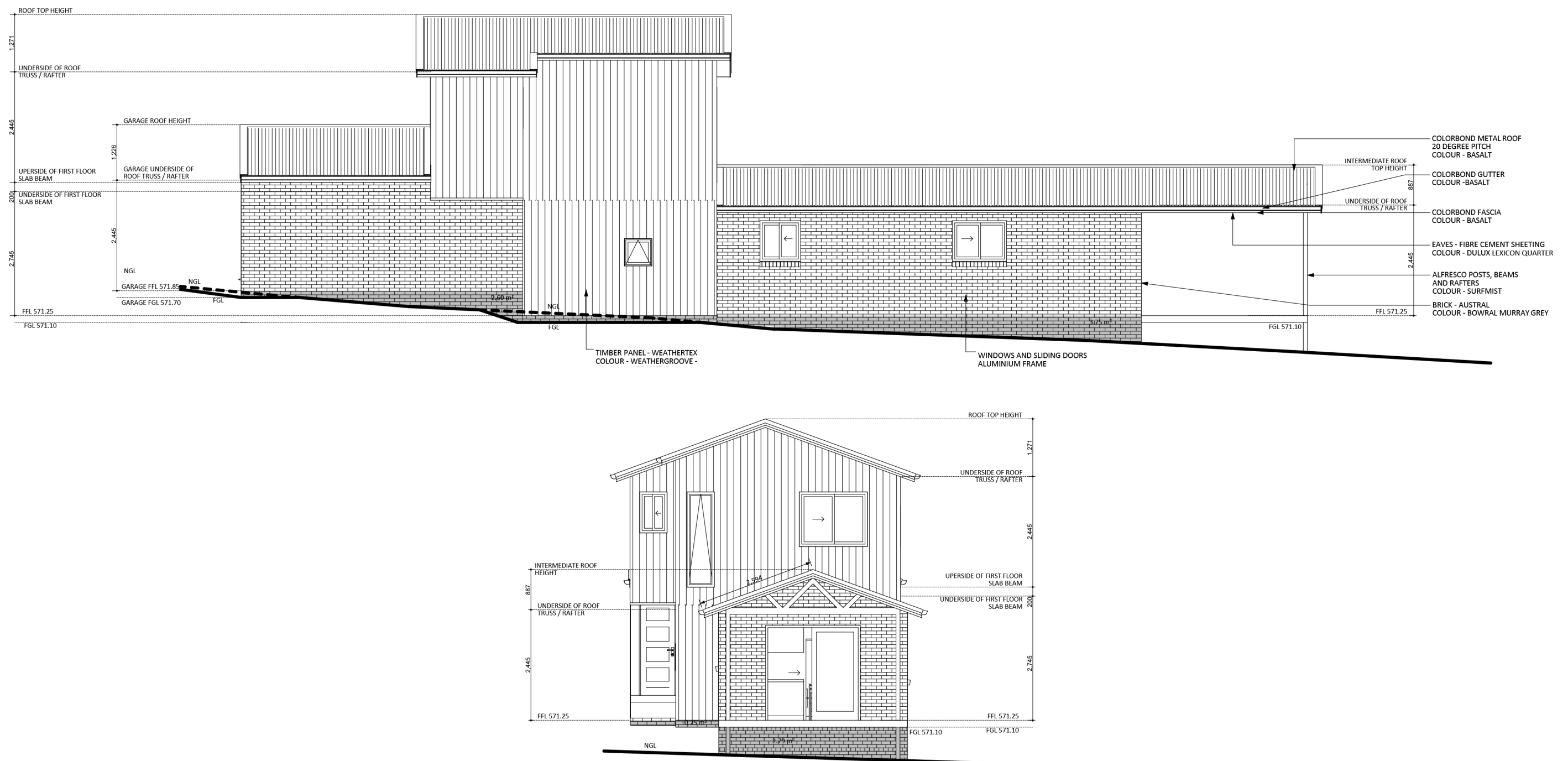

✉ info@cgfb.com.au

☎ 1300 979 658



dualoccupancycanberra.com.au



canberragrannyflatbuilders.com.au