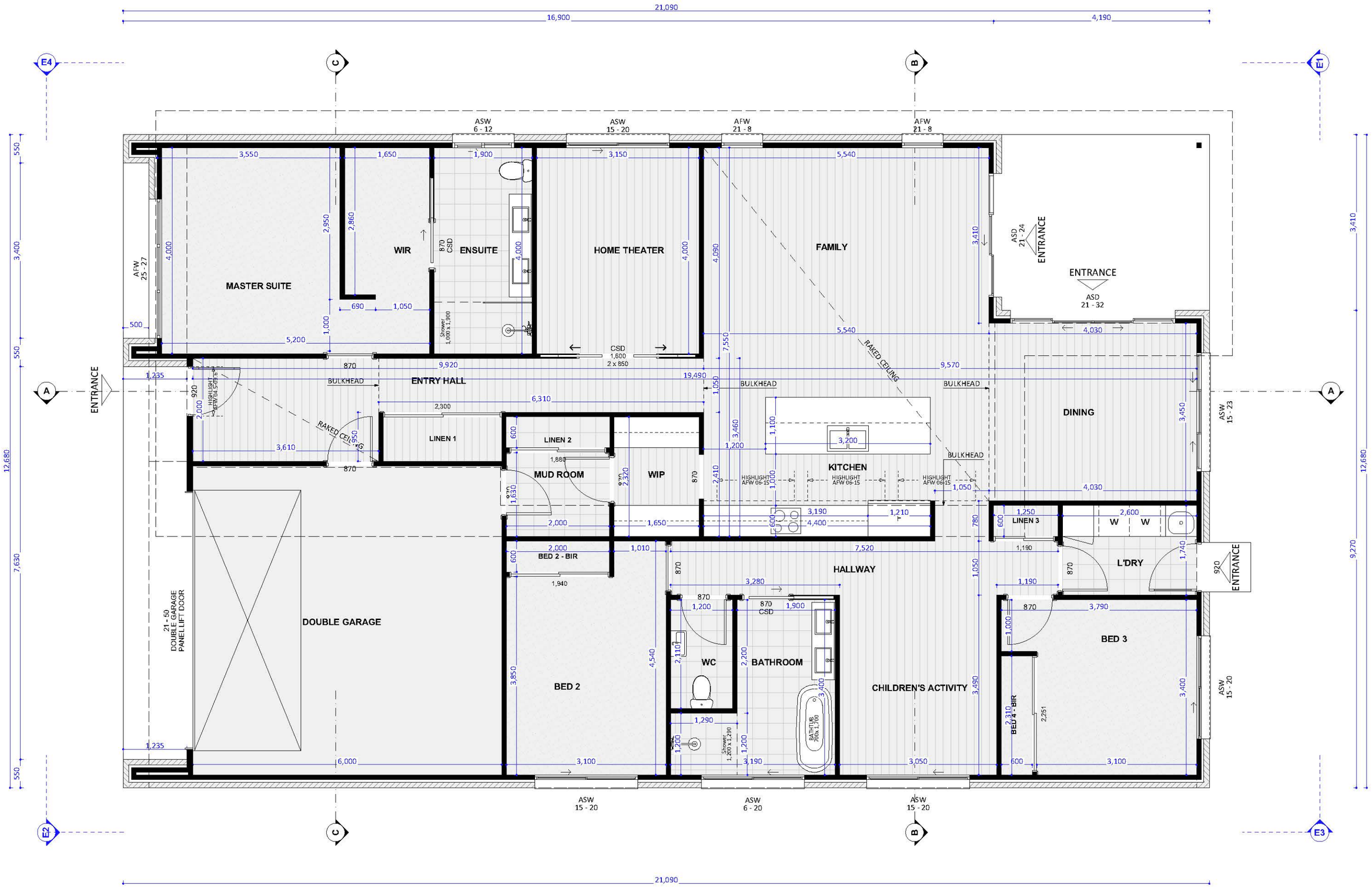

DUAL
OCCUPANCY
CANBERRA