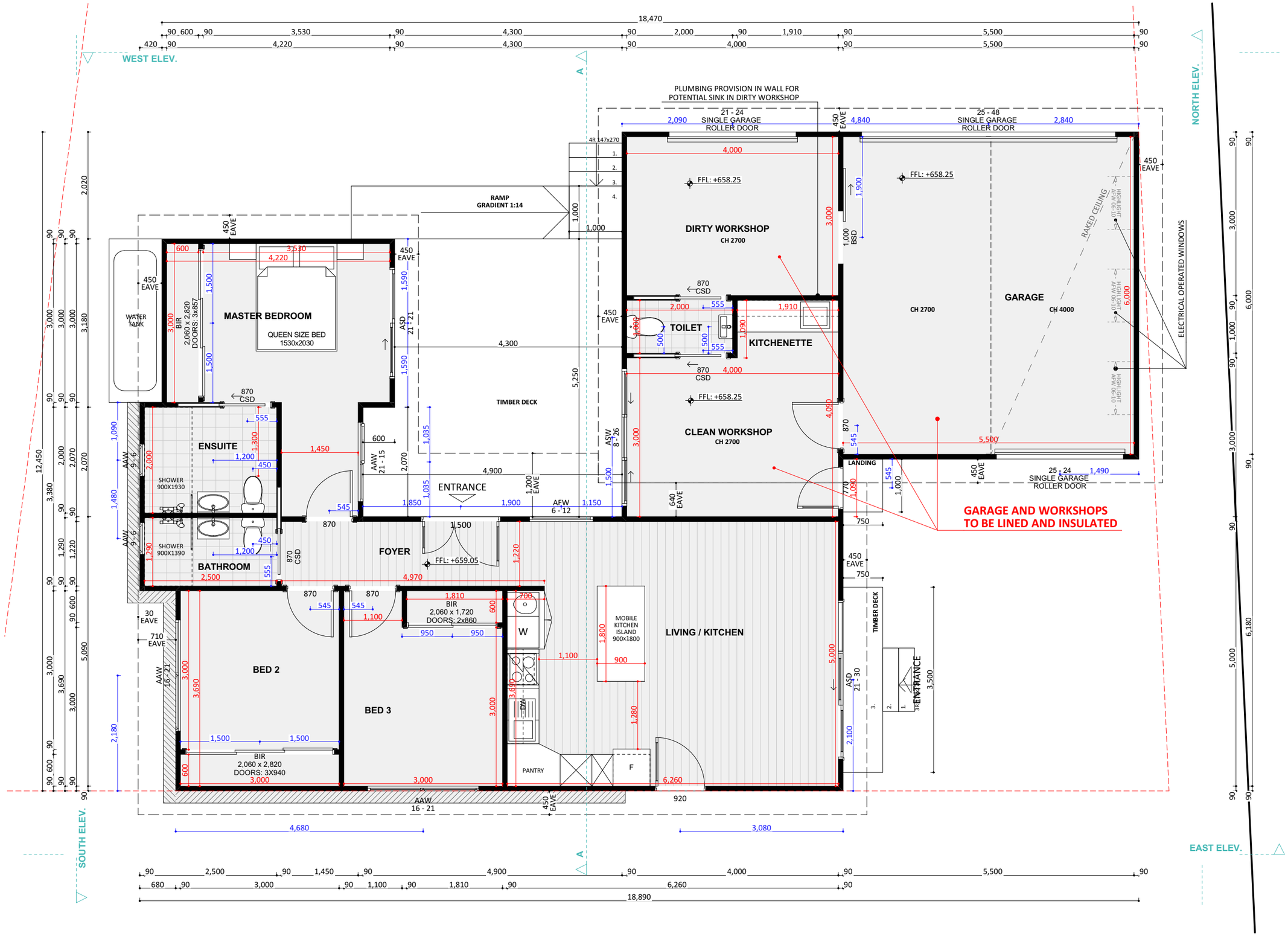


DUAL
OCCUPANCY
CANBERRA