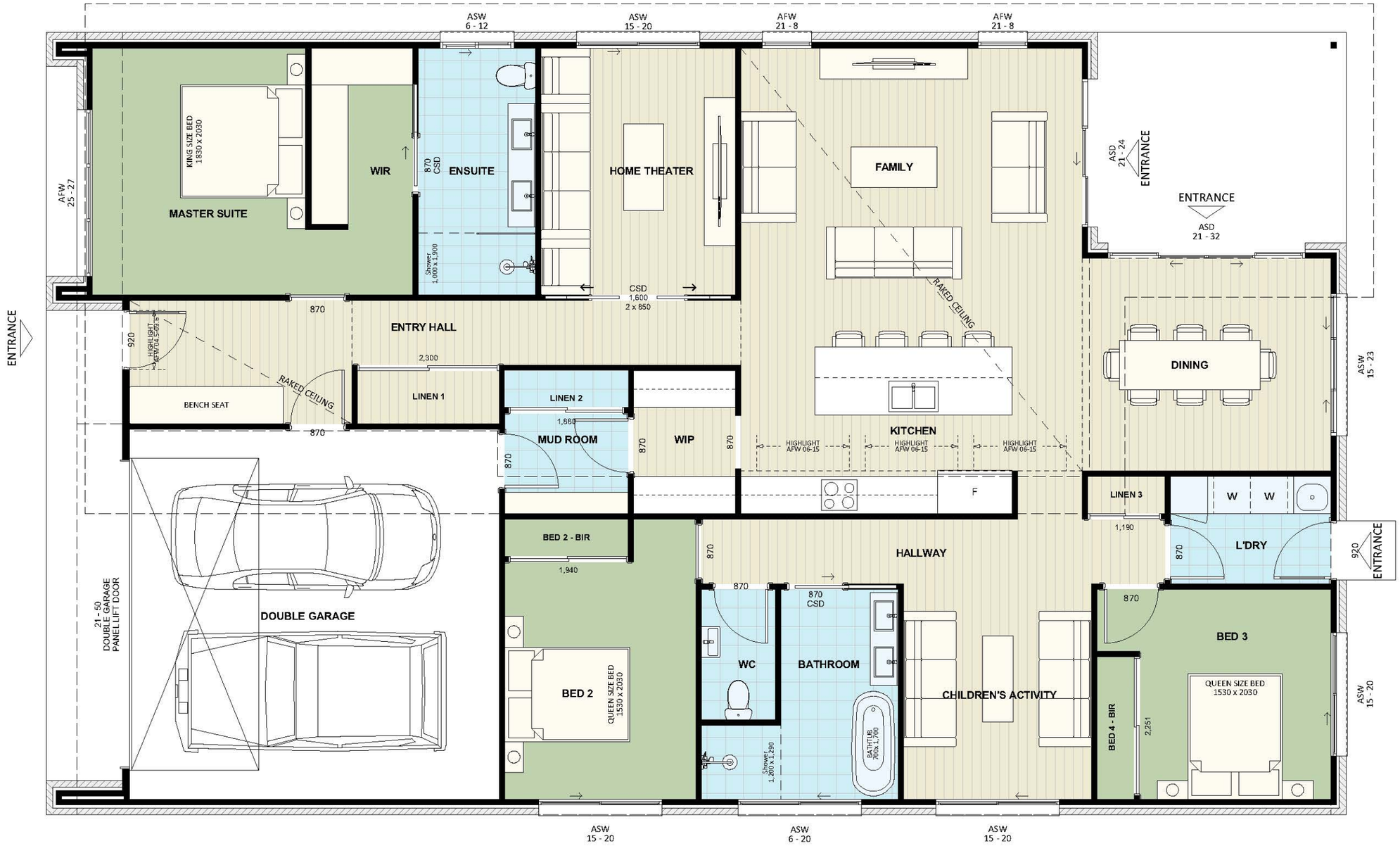

DUAL OCCUPANCY CANBERRA